

MEGA STREET

NORTH ACADEMIC BUILDING
K - Rooms

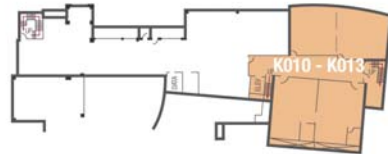
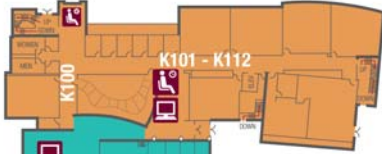

NORTH ACADEMIC BUILDING
K - Rooms
(Lower Level)

- Business B Rooms
- W.R. Timken Center C Rooms
- Arts and Sciences E Rooms
- Fire Science F Rooms
- Public Services G Rooms
- Sciences Wing H Rooms
- Health Sciences J Rooms
- North Academic Building K Rooms
- Business and Entrepreneurial Studies Center M Rooms
- Student Services Center S Rooms

Advanced Technology Center (T)
Not connected to other campus buildings

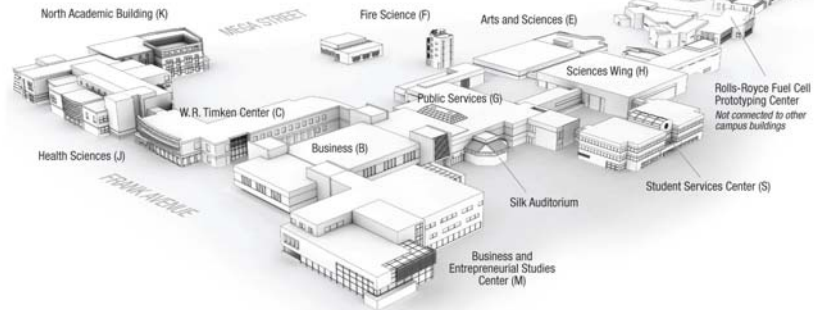

FIRST LEVEL
(INCLUDES LOWER LEVEL)

- PUBLIC COMPUTER AREAS
- STUDENT LOUNGE

FIRE SCIENCE COMPLEX

Not connected to other campus buildings

FIRE SCIENCE COMPLEX
Includes classroom building, tower and burn building
F - Rooms

FRANK AVENUE

W.R. TIMKEN CENTER
Engineering Technologies and Information Technologies
C - Rooms

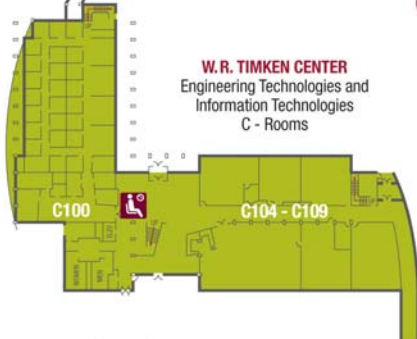

PUBLIC SERVICES
G - Rooms



BUSINESS
B - Rooms

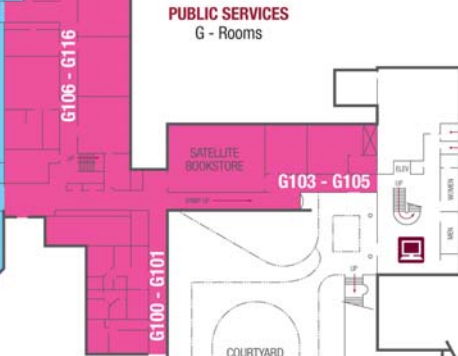

SCIENCES WING
Includes Ralph Regula Wellness and Therapy Center and Dental Hygiene Clinic
H - Rooms



BUSINESS AND ENTREPRENEURIAL STUDIES CENTER
M - Rooms

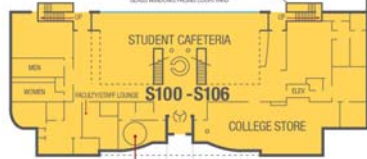

STUDENT SERVICES CENTER
S - Rooms

Located on east campus:
Advanced Technology Center
> Education and Human Services Division
> Lockheed Martin

T Rooms

Rollis-Royce Fuel Cell Prototyping Center

Located off campus:
Automotive Center (not shown)
5600 Whipple Ave. N.W.

A Rooms

Downtown Canton Automotive Center (not shown)
839 Cleveland Ave. N.W.

A Rooms